

Patient report

Bio-Rad DATE: 02/18/2020
D-10 TIME: 09:56 AM
S/N: #DJ4I016123 Software version: 4.30-2
Sample ID: 10661895
Injection date 02/18/2020 09:43 AM
Injection #: 10 Method: HbA1c
Rack #: --- Rack position: 2

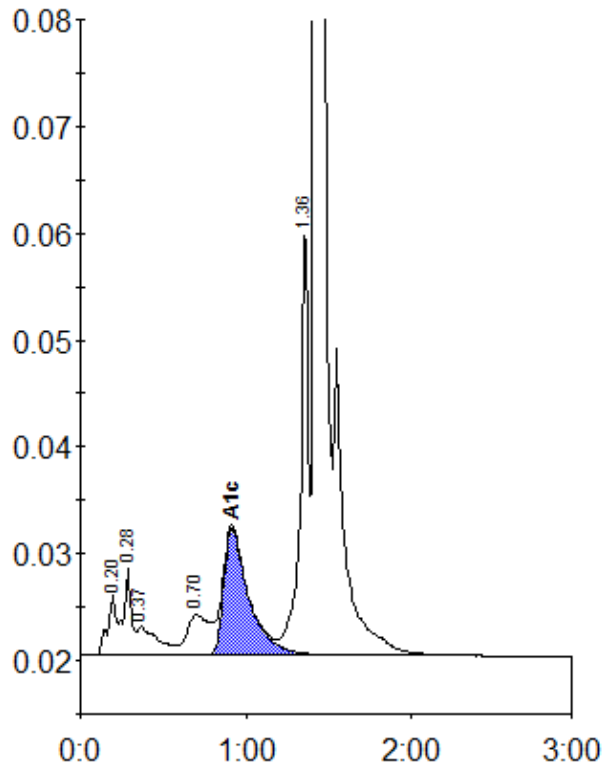

Peak table - ID: 10661895

| Peak | R.time | Height | Area | Area % |
|-------------|--------|---------|---------|--------|
| A1a | 0.20 | 5789 | 20767 | 1.1 |
| A1b | 0.28 | 8082 | 28122 | 1.5 |
| Unknown | 0.37 | 2696 | 22588 | 1.2 |
| LA1c/CHb-1 | 0.70 | 3823 | 34186 | 1.8 |
| A1c | 0.92 | 11912 | 125925 | 9.0 |
| P3 | 1.36 | 39338 | 131350 | 6.8 |
| A0 | 1.42 | 581039 | 1556107 | 81.1 |
| Total Area: | | 1919045 | | |

| | |
|----------------|-----|
| Concentration: | % |
| A1c | 9.0 |